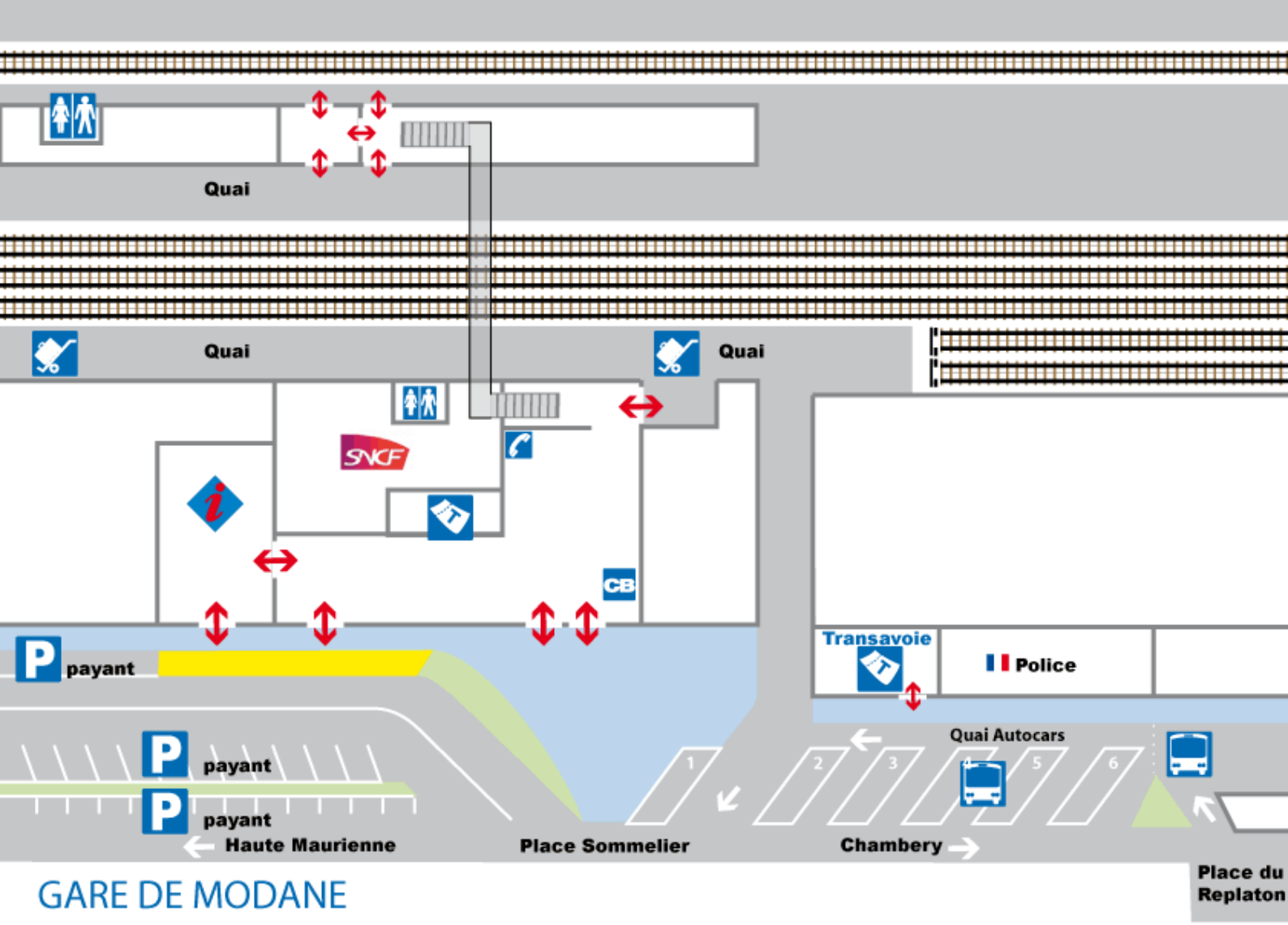

GARE DE MODANE
STA TION OF MODANE